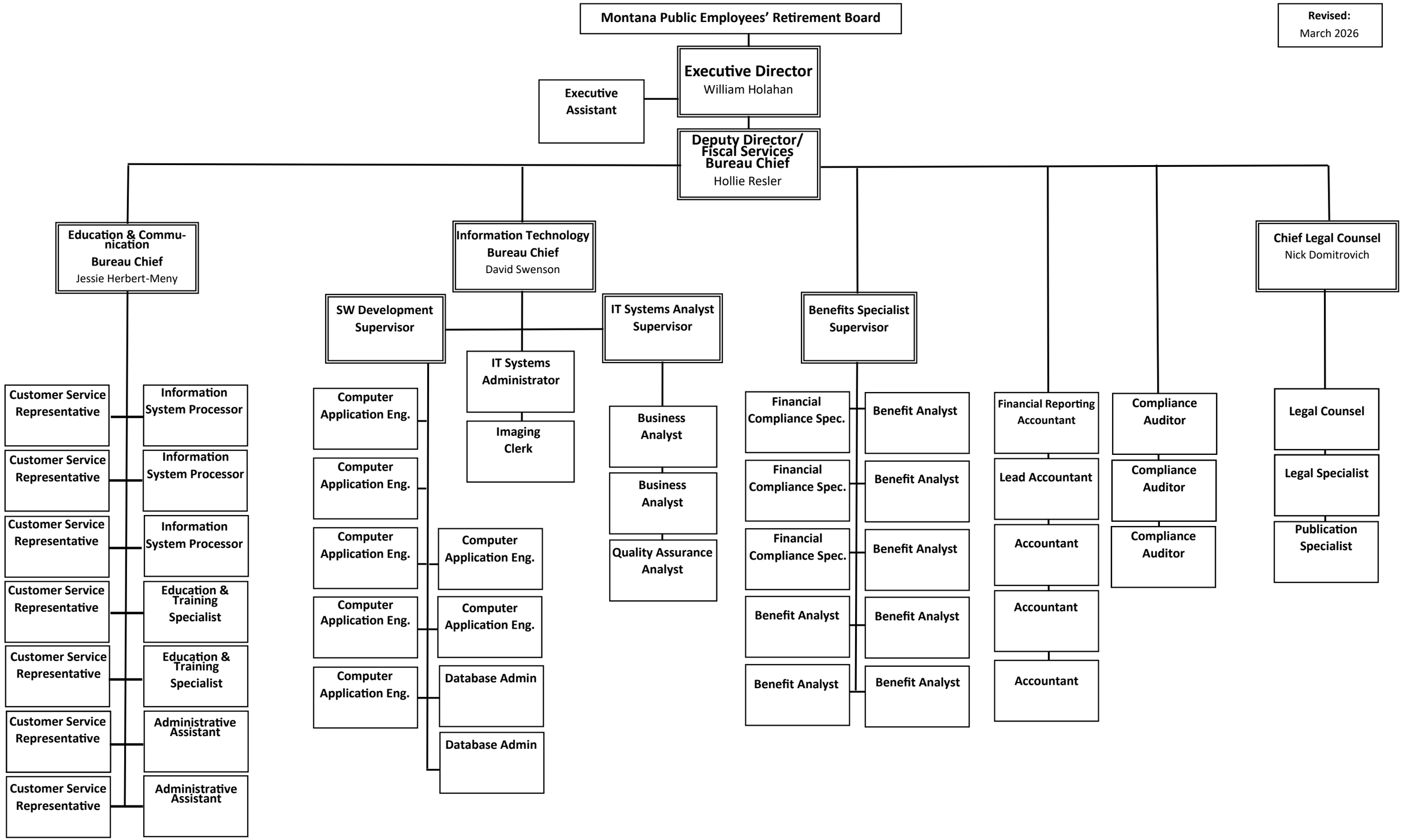MONTANA PUBLIC EMPLOYEES' RETIREMENT ADMINISTRATION